

UNIVERSIDADE DO RIO DE JANEIRO  
CENTRO DE LETRAS E ARTES  
INSTITUTO VILLA-LOBOS  
DEPARTAMENTO DE EDUCAÇÃO MUSICAL  
DISCIPLINA: MONOGRAFIA  
PROFESSOR: JOSÉ NUNES FERNANDES

ANDRÉ BUENO BRACHER  
E  
ADEMIR MACEDO DE SOUZA

EXERCÍCIOS DE LEITURA:  
UMA PROPOSTA PARA CONHECIMENTO DO BRAÇO DO VIOLÃO

RIO DE JANEIRO 2000

ANDRÉ BUENO BRACHER  
E  
ADEMIR MACEDO DE SOUZA

EXERCÍCIOS DE LEITURA:  
UMA PROPOSTA PARA CONHECIMENTO DO BRAÇO DO VIOLÃO

Monografia apresentada ao Instituto  
Villa-Lobos da Universidade do Rio  
de Janeiro para conclusão do curso de  
Licenciatura Plena em Educação  
Artística – Habilitação em Música

PROFESSOR ORIENTADOR: MARIA JESUS FÁBREGAS HARO

RIO DE JANEIRO 2000

## AGRADECIMENTOS

- Aos nossos familiares pelo incentivo permanente.
- A orientadora, professora e amiga Maria Haro.
- Aos professores José Nunes Fernandes e Nicolas de Souza Barros.
- A Vera de Andrade.
- A todas as pessoas que apoiaram o trabalho desde o início.

## RESUMO

Essa monografia é o início de um trabalho que tem como objetivo o desenvolvimento da leitura violonística, através de pequenos exercícios que darão ao aluno o conhecimento das notas no braço do violão.

328

329

330

331

332

Haendel

## SUMÁRIO

INTRODUÇÃO.....	1
POSIÇÃO 1.....	3
POSIÇÃO 2.....	10
POSIÇÃO 3.....	17
POSIÇÃO 4.....	24
POSIÇÃO 5.....	31
POSIÇÃO 6.....	38
POSIÇÃO 7.....	45
POSIÇÃO 8.....	50
POSIÇÃO 9.....	56
POSIÇÃO 10.....	63
POSIÇÃO 11.....	69
POSIÇÃO 12.....	75
CONCLUSÃO.....	81
REFERÊNCIAS BIBLIOGRÁFICAS.....	82

Tal procedimento tem sido adotado por tornar fluente uma leitura que demandaria muito mais tempo.

É importante lembrar que a tablatura, a cifra e os desenhos de escalas são excelentes recursos didáticos, porém o seu uso excessivo afasta o violonista da leitura tradicional. Como o desenvolvimento de qualquer habilidade está diretamente ligado à prática, a música de câmara torna-se um ótimo caminho, por apresentar geralmente uma leitura menos complexa.

Observamos que os principais Métodos para Violão consultados: Dionisio Aguado, Mauro Giuliani, Fernando Sor, Emilio Pujol e Isaias Sávio, não contêm capítulos exclusivamente dedicados à prática da leitura à primeira vista.

Este trabalho tem como objetivo oferecer ao aluno a possibilidade do domínio das notas no braço através de 363 exercícios organizados da seguinte forma: para cada posição foram elaborados aproximadamente 30 exercícios (entenda-se como posição cada quatro casas do instrumento), sendo que cada casa dá número a uma posição que tem o dedo 1 (um) como referência.

Exemplo:	Posição 10
	Casas 10 11 12 13
	Dedos 1 2 3 4

O asterisco acima de algumas notas indica uma nota fora da posição (extensão), que deve ser tocada com o dedo 4 (quatro).

Os exercícios vão até a posição 12, o que abrange a extensão prática do instrumento. Buscando facilitar a compreensão melódica, os exercícios, com exceção de algumas melodias transcritas dos livros "500 Canções", de Ermelinda Paz, e "Music for Sight Singing", de Robert W. Ottman, foram compostos pelos autores. São frases melódicas curtas, com o objetivo de facilitar a compreensão musical utilizando estruturas tonais, modais e atonais.

Para o desenvolvimento de uma leitura segura, recomenda-se a escolha de um andamento confortável de forma que se leia a melodia sem interrupção.

POSIÇÃO 1

Passa passa gavião

362

363

Quadrilha

17

## CONCLUSÃO

Após quatro meses de trabalho, ficou claro que a complexidade da leitura violonística exige uma abordagem mais ampla. Prosseguiremos pesquisando afim de produzir um material mais completo com saltos, polifonia e acordes.

Em sua grande maioria os métodos de violão estão voltados para o preparo técnico do aluno, e não contêm capítulos exclusivamente dedicados à leitura. Esperamos com este trabalho auxiliar os estudantes do violão a adquirir uma melhor visualização do braço do seu instrumento.

23

24

25

26

27

28

## REFERÊNCIAS BIBLIOGRÁFICAS

- AGUADO, Dionísio. Método de Guitarra – Editorias Música Moderna. Madrid
- GIULLIANI, Mauro – Método per Chitarra – Ed. Berben. Milão
- OTTMAN, Robert W. – Music for Sight Singing – 4ª Edição. Upper Saddle River, Prentice – Hall, 1996
- PAZ, Ermelinda – Quinhentas Canções Brasileiras – 1ª Edição. Rio de Janeiro, Luis Bogo Editor, 1989
- PUJOL, Emílio – Escuela Razonada de la Guitarra – Livros I, II, III e IV – Ed. Ricordi Americana. Buenos Aires, 1952
- SÁVIO, Isaias – Escola Moderna do Violão – Ed. Ricordi Brasileira. São Paulo, 1961
- SOR, Fernando – Méthod for the Spanish Guitar – Reimpressão fac-simile da edição inglesa de 1896. New York. Da Capo Press, 1971

POSIÇÃO 2

41 Ré Lidio

46

47

Ré Dórico

48

49

50

51

52

Dó# Eólio

53

54

55

Mi Frigio

56

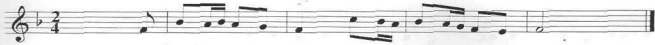

57

Schubert, Rosamunde, Op. 26

58

59

Schubert, An den Frühling

60

Arraiga (1822), Quartet n° 2

64

65

Cantiga de cego

83

84

85

86

87

Lidio 7 m

88

POSIÇÃO 4

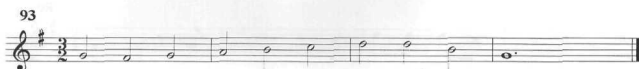

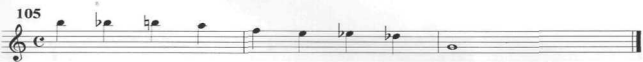

106

Mi Lidio

107

108

109

110

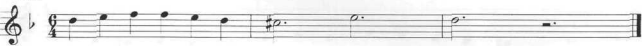

116

117

118

Spain

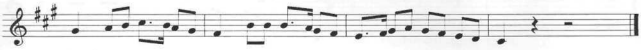

119

Beethoven, Quartet n° 16, Op. 135

120

Handel, Julius Caesar

125

126

Mozart

127

128

POSIÇÃO 6

164

165

166

Dó Frigio

167

168

169

182

Acalenta-te menino

Fim

183

Zé Maria

POSIÇÃO 7

196

197

198

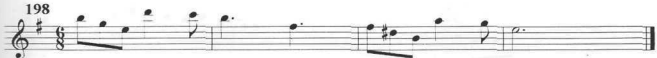

199

200

201

202

203

204

205

206

207

208

Bach, Concerto Brandenburgo n° 4

POSIÇÃO 8

221

222

223

224

225

Fá Eólio

226

227

228

Dó Eólio

229

230

231

Dó Frígio

232

233

234

Folhinho de coqueiro

241

242

254

255

256

257

258

259

260

261

262

263

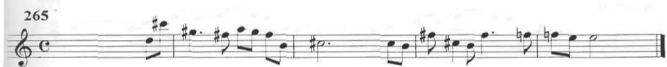

270

J. Williams

271

B. Powell

272

Schubert, An den Frühling

273

Gounool

POSIÇÃO 10

274

275

276

277

278

Dó Eólio

279

302

## La Condessa

303

## Dança de São Gonçalo

310

311

312

313

314

315

328

329

330

331

332

Haendel

333

Espanha

POSIÇÃO 12

334 Lá Eólio

335

336

337

338

339

340

341

Ré Eólio

342

343

344

345

352

353

354

Si Eólio

355

Mi Eólio

356

Ré Eólio

357

358

Ré Eólio

359

Mi Eólio

360

361

England

Passa passa gavião

362

1 2

363

Quadrilha

## CONCLUSÃO

Após quatro meses de trabalho, ficou claro que a complexidade da leitura violonística exige uma abordagem mais ampla. Prosseguiremos pesquisando afim de produzir um material mais completo com saltos, polifonia e acordes.

Em sua grande maioria os métodos de violão estão voltados para o preparo técnico do aluno, e não contêm capítulos exclusivamente dedicados à leitura. Esperamos com este trabalho auxiliar os estudantes do violão a adquirir uma melhor visualização do braço do seu instrumento.

## REFERÊNCIAS BIBLIOGRÁFICAS

- AGUADO, Dionísio. Método de Guitarra – Editorias Música Moderna. Madrid
- GIULLIANI, Mauro – Método per Chitarra – Ed. Berben. Milão
- OTTMAN, Robert W. – Music for Sight Singing – 4ª Edição. Upper Saddle River, Prentice – Hall, 1996
- PAZ, Ermelinda – Quinhentas Canções Brasileiras – 1ª Edição. Rio de Janeiro, Luis Bogo Editor, 1989
- PUJOL, Emilio – Escuela Razonada de la Guitarra – Livros I, II, III e IV – Ed. Ricordi Americana. Buenos Aires, 1952
- SÁVIO, Isaias – Escola Moderna do Violão – Ed. Ricordi Brasileira. São Paulo, 1961
- SOR, Fernando – Méthod for the Spanish Guitar – Reimpressão fac-símile da edição inglesa de 1896. New York. Da Capo Press, 1971