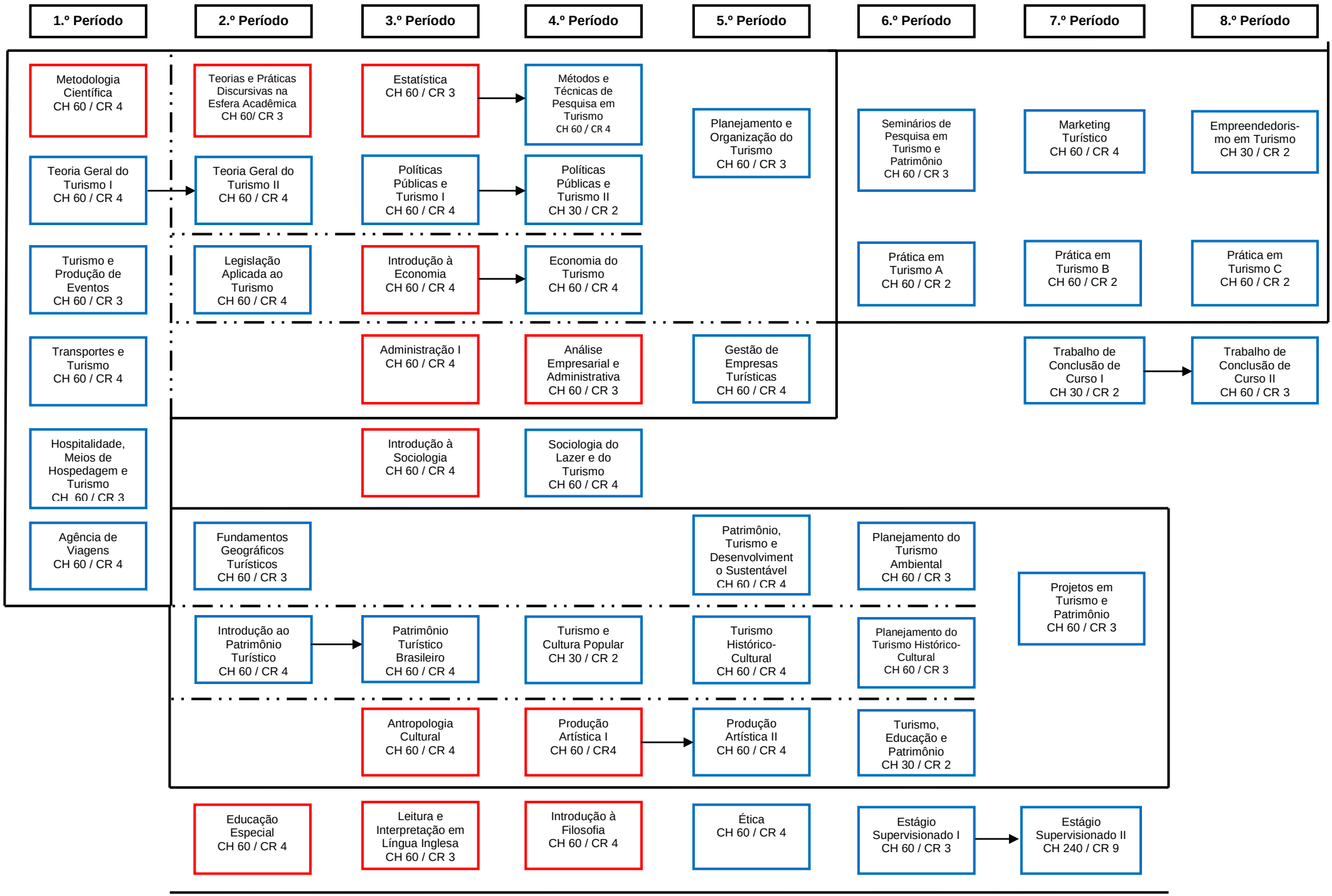FLUXOGRAMA – CURSO DE TURISMO – PROPOSTA 2015.1