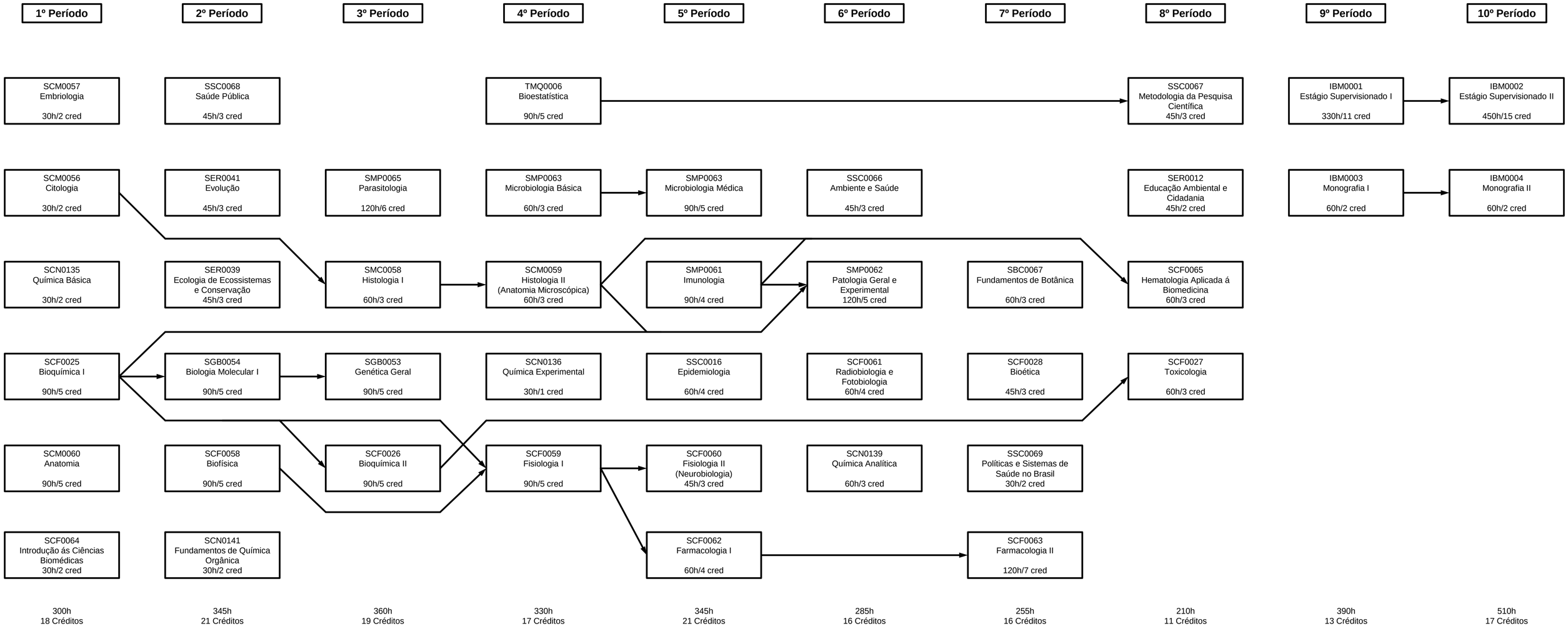FLUXOGRAMA DAS DISCIPLINAS OBRIGATÓRIAS DO CURSO DE BIOMEDICINA